



CORNERSTONE SOCIETY MOUNTAIN SOCIETY

2021 - 2022 HONOR ROLL OF DONORS



“O God,

who through the love and labor of many, has built upon this Mountain a goodly heritage, and has crowned our school with honor and length of days, we give you thanks for past achievements and future hopes accomplished in our midst; but chiefly do we offer gratitude for the gift of your son Jesus Christ, who is the cornerstone of all truth. May we, and all who follow after us, maintain a zealous quest for learning and wisdom; through Jesus Christ our Lord. Amen.”

Friends:

Total Philanthropy to St. Andrew's-Sewanee School in 2021-2022 exceeded \$2.6 million. Our gratitude to all who made that financial outcome possible is immeasurable.

Nearly a third of that generosity came from individuals, families, churches, and organizations who included the SAS Fund among their annual giving plans. Having that unrestricted support each year is essential to SAS's ability to uphold its commitment to superior educational experiences for each student every day. (85% the SAS Fund came from our Cornerstone Society members!)

Half of Total Philanthropy came from long-standing members of our Mountain Society whose foresight and deeply personal commitments endowed new scholarships, provided for program expansion, and established permanent revenue streams for infrastructure needs. As of June 30, 2022, the value of SAS's endowment stands at \$21.3 million.

The final fifth supported professional development opportunities for our faculty and leadership development experiences for our Middle Schoolers—to name only a few areas of expansion.

A comprehensive list of all giving to the School may be found on the SAS website. You will also find a new society there—the Tower Society. The Tower Society honors those who have supported St. Andrew's-Sewanee School for 3 or more consecutive years. Some 75-plus members have done so for more than 20 years. What a testament to our school!

Much of the impact of last year's generosity will be reflected in articles featured in the coming issue of the St. Andrew's-Sewanee School magazine. Here in the Honor Roll, we hope you enjoy reading three stories of friends whose lives have been touched by SAS and who join you in their philanthropy.

You, and they, are a blessing to our school. As SAS continues to grow, continues to graduate students who go on to lead lives of "loving service to God and others", we thank you for sharing in the journey.

Onward and Upward!



Karl J. Sjolund
Head of School



Robert (Rob) T. Utlaut '85
President, Board of Trustees



For a comprehensive list of giving to SAS,
visit sasweb.org/give/our-donors or scan the QR code.
Please notify us of any inadvertant omissions or errors.
Email: giving@sasweb.org | Phone: (931) 463-2125





The Joy of Giving

Woody and Anne Chenoweth Deutsch

Woody and Anne Chenoweth Deutsch are well-known members of the Sewanee community. Between the two of them, they have a total of seven children who attended SAS.

Anne, after a long stint as a Development Officer at the University of The South, spent five years as the Director of Admissions and Financial Aid at SAS. Thanks in large part to her professional experience, she understands that giving can be truly joyous, and she has seen the impact that a gift to SAS can make. "Philanthropy is one of the most satisfying things you can do in life. It's a great feeling to know that you can truly make a difference to something you care about. And living here in Sewanee, when you

give to SAS, you get to see every day how it impacts the lives of so many members of our community," says Anne.

And if you have ever needed your bike tuned up in Sewanee, then odds are you had it done at Woody's Bicycles, which Woody has operated for the past twenty-five years. During this time, he has witnessed the evolution of mountain biking at SAS, which is now one of the school's signature programs. Woody appreciates that "mountain biking at SAS is not just about winning, it's about the joy of riding. I believe this extends to the rest of the programs at the school; in everything they do, there's a focus on building community."



CORNERSTONE SOCIETY
ST. ANDREW'S-SEWANEE

The following individuals, families, and organizations contributed \$1,000 or more to the SAS Fund during the 2021-2022 fiscal year (July 1, 2021 - June 30, 2022).

\$20,000+

Cartinhour-Woods Foundation, Inc.
Fidelity Charitable Gift Fund
Schwab Charitable Fund
Ms. Margaret C. Woods

\$10,000 - \$19,999

American Endowment Foundation
Mr. and Mrs. Louie P. Buntin
John E. Core StA '79
Janet Graham
Phebe C. Hethcock
Mr. and Mrs. Michael E. Hollingsworth II '88
William Mincey and Charlotte Worthy
Louie M. and Betty M. Phillips Foundation
Raymond James
Mr. and Mrs. John V. Reishman
Ms. Lynn H. Smith
Molly '07 and McLain Still
Col. and Mrs. Robert T. Utlaut '85
Vanguard Charitable
Peter Wadewitz SMA '52
Mr. and Mrs. Douglas G. Warner

The Goddard Family Foundation
Cesar Gueikian and Amanda Church
Mr. Thomas A. Houston, Jr. StA '59
Mr. and Mrs. Henry W. Lodge
Martha Rhodes McLendon '93 and
Charles A. McLendon, Jr.
Pam Lay Myers StA '72 and Jim W. Myers
D-B-A Piggly Wiggly
Elliott Puckette '85 and Hugo Guinness
Dr. Robert F. Ross
Beth Myers Rudder '99 and Josh Rudder
Dr. and Mrs. B.W. Ruffner, Jr.
Rugeley Ferguson Foundation
Karl and Susan Sjolund
Elliott Memorial Fund of St. John's Episcopal Church,
Fayetteville, NC
Margaret Lines Thrash SMA '69
Ms. Alexandra von Hoffmann and Mr. Robert Doyle
The Rev. and Mrs. William S. Wade
Mrs. Tevis L. Watts
Mr. and Mrs. Richard W. Westling
Philip K. Woodlief

\$2,500 - \$4,999

Mr. and Mrs. David A. Allen StA '77
Dr. and Mrs. Richard A. Bagby, Jr.
Sherri Bergman and Scott Wilson
Mr. and Mrs. Allen W. Brooks SMA '69
George and Beth Chamberlain
Christ Church Episcopal, South Pittsburg, TN
Clinica Hispana La Paz LLC
Mr. and Mrs. Josephus C. G. Colmore
Mr. and Mrs. John L. Davis StA '74
Diocese of Tennessee
Pixie K. Dozier

\$5,000 - \$9,999

The Baulch Family Foundation
Mr. and Mrs. David J. Baulch SA '80
Mr. and Mrs. Robert E. Baulch III SA '73
Mr. and Mrs. Kurt H. Beecken
The Rev. and Mrs. James R. Boyd StA '65
Mr. and Mrs. John R. Bratton SMA '66
Fidelity Brokerage Services LLC
Mr. and Mrs. Jett M. Fisher, Jr.
Drs. Katrena and Nathan Floyd '91
Sanders Fowler III SMA '59

M. Jane Eaves
 Carol A. Fujiyoshi, MD
 Mrs. Anne F. Griffin
 Mr. and Mrs. Roy E. Hancock StA '63
 Mr. and Mrs. John Hille
 A. Louis Jung SMA '64
 George W. and Lolita D. Kern Educational
 Assistance Fund
 Sarah A. Lodge
 Jay Motley '98
 Robert E. Parsons, Sr.
 Thomas T. Phillips, Jr. Foundation, Inc.
 Edward M. Resovsky StA '61
 Patti and George Ruccio
 H. Katharine Sheeler StA '81
 Terence W. Shepherd StA '79
 Mr. and Mrs. Douglass T. Simpson SMA '66
 Morris and Martha Smith
 Jamey and Sarah Steffner
 Stifel Charitable, Inc
 William F. Tait, Jr. StA '67
 Sheila Ward '87 and James Berner
 Kate Warner '90
 CAPT Richard C. Williams III, USN (ret)

\$1,000 - \$2,499

Anonymous (2)
 Adair/Exchange Bank Foundation
 Howell Adams
 AIG Matching Grants Program
 The Rev. Stephen G. Alexander SMA '58
 Douglas E. Allen '93
 Mr. Laurence R. Alvarez
 Suzanne E. Angele '91
 William F. Angell StA '70
 Mr. and Mrs. James B. Ashurst '94

Dan and Lee Ann Backlund
 Mr. and Mrs. William K. Badger StA '76
 Sandy and Bruce Baird SMA '69
 Matt Baird '97
 Bank of America Charitable Foundation
 Mr. and Mrs. Henry L. Bass SMA '53
 Mr. and Mrs. David K. Beecken
 Benevity
 Belinda A. Bennett '06
 Kelley and Robert Black
 Jessica Harmon Bohn '98
 The Boston Foundation
 John Boyd
 Dr. Reuben Brigety and Dr. Leelie Selassie
 Jeanie Hinson Bross '90 and Jay Bross
 Caldwell Buntin II '09
 Ann Templeton Cameron SMS '65
 Douglas W. Cameron SMA '65
 Lacy and Tom Camp
 Richard M. Campbell SA '80
 Talley Warner Carroll '88
 Christ Episcopal Church, San Antonio, TX
 Dr. and Mrs. David J. Cochran SMA '59
 Lesley A. Cole
 Community Foundation of Greater Chattanooga, Inc.
 Mr. and Mrs. William M. Courtney, Jr. SA '73
 Ed and Lucy Craig
 Rhea Cravens SMS '61 and Steve Levenberg
 Clay Cushman SA '80
 Glynn Rushin Dakin '88 and Jeff Dakin
 Richard W. Deutsch and Anne Chenoweth Deutsch
 Jeffrey P. Dierkes SMA '70
 Diocese of Alabama
 Diocese of East Tennessee
 Jim and Marilyn Dixon
 Episcopal Church Foundation



Jon and Amy Evans
 Mr. and Mrs. Stephen D. Falkenbury SMA '70
 The Stephen D. Falkenbury, Jr. Foundation
 The Rev. and Mrs. Donald Fishburne
 The Rev. Dr. and Mrs. W. Patrick Gahan III StA '73
 David K. Getachew-Smith StA '72
 Steve and Patty Gertner
 Larry Gibson StA '77
 Gary StA '66 and Susan Gipson
 Andrew S. Hard '06
 Eric and Lisa Hartman
 William B. Hayley SMA '65
 David Luke Henton SA '76
 Mr. Paul Jarvis '87 and Ms. Lisa Lowery
 Gabriel Richardson Lear '89
 J. Richard Lodge '97
 Sarah Lowe '82
 Leah Lowe StA '80
 Mr. and Mrs. Thomas H. Mack
 Anne C. Marsh SA '78
 Ellis Mayfield
 The Rev. and Mrs. Robert A. McAllen SMA '51
 J. Waring McCrady SMA '55
 Mr. Chris Mills StA '76 and The Rev. Alice Mills
 Mr. and Mrs. George C. Myers SA '74
 Annwn H. Myers
 Raymond Nance
 National Christian Foundation Alabama
 Mr. and Mrs. Alexander Neubauer '91

Mr. and Mrs. Charles D. Nottingham
 Mrs. Elizabeth Nottingham
 Garner Nottingham '16
 Derek and Kim Perkins
 Mr. and Mrs. A.C.G. Pettus StA '69
 Raymond James Charitable Endowment Fund
 Regions Bank
 Mr. and Mrs. T. Lindsay Reishman '94
 Mr. and Mrs. Harry H. Root IV '87
 G.B. and Charlotte A. Saunders Foundation, Inc.
 Bryan M. Scofield SMA '59
 Jay Sheridan '95
 Karen and Mike Singer
 Mr. and Mrs. John W. Skidmore and Family
 The Hon. and Mrs. C. McFerrin Smith III StA '63
 Dr. and Mrs. Raymond J. Squires SMA '61
 Aggie Wright Stephenson '01
 Leo and Linda Sullivan-Bashinsky
 Thaddeus C. Tatem StA '78
 TIAA
 Mr. and Mrs. Myles E. Vollmer StA '71
 S. John Waits, Jr. SMA '66 and Gloria Rockland
 Martha Warren StA '82
 Kent and Leslie Westberry StA '73
 Mr. and Mrs. Edwin D. Williamson
 Medora Gentry Willmore SMS '65
 and Larry Willmore
 Spencer D. Wilson '12
 Charles and Katherine Zammit



Pulling Together

“At SAS we have learned how much we can do when the whole community pulls together. Thank you for pulling with us!” — Ketiah Inganji '26





SAS is a Launching Pad

Derek and Kim Perkins

As the Director of Admission and Financial Aid, Derek is responsible for bringing students to SAS from near and far, often traveling around the United States and internationally to visit with prospective students and their families. Once they are on campus, if they need academic assistance, they can visit Kim, who serves as the school's Learning Resources Coordinator. They also are members of the residential faculty, living on campus with their daughter, Elisabeth, who is in her sophomore year. Their oldest daughter, Kathleen, graduated in May and is now in her freshman year at Miami University of Ohio.

They say that there are many reasons they support SAS as members of the Cornerstone Society; however, above all else is the impact the school has had on both of their girls.

“There are experiences here that you can't find anywhere else and the people that lead those experiences have influenced Kathleen and Elisabeth in a positive way. Caving, hiking, and camping are now activities that they both talk about and enjoy regularly. Academically, the outdoors has become an extension of their classroom, as SAS offers unique hands-on learning that applies to the real world. Elisabeth hopes to pursue the Cumberland Scholar pathway, and SAS set Kathleen up for success to enter her first year at Miami University. It was here she found her passion in archaeology while discovering prehistoric artifacts in the active excavation site located on campus. SAS is a launching pad for our girls, and we couldn't be happier!”

Roots on the Mountain

Patrick Gahan StA '73

The Rev. Dr. W. Patrick Gahan StA '73 has roots on the Mountain dating all the way back to the 1930's when his great uncle, Hobson Crook StA '39 attended St. Andrew's School. Another uncle, Bill Horne, StA '64, was instrumental in Patrick's decision to come to the Mountain from his home in Birmingham, AL, saying that "Bill would come home and tell stories that sounded like they could have been out of Tom Sawyer or Huckleberry Finn. I remember he gave me a St. Andrew's sweater when I was eight that I wore till it literally fell off of my body."

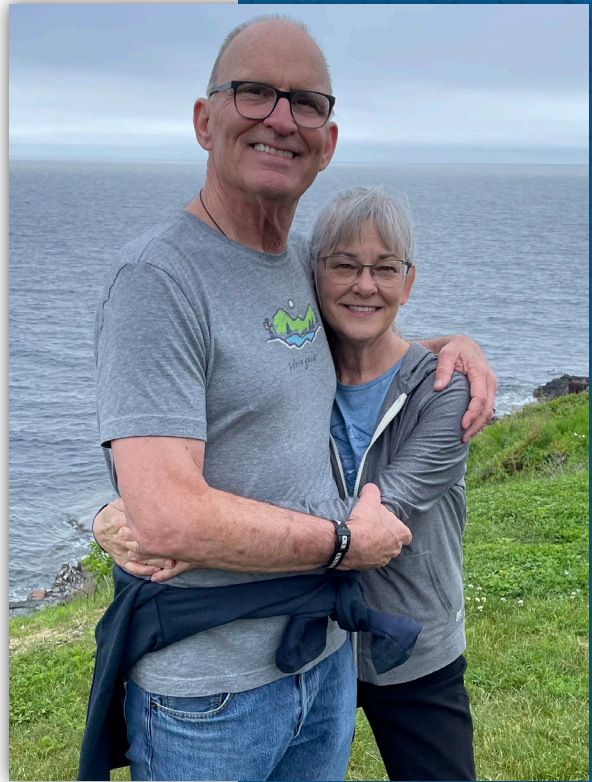

Those roots also run very deep. Following the merger, he returned to work at the newly formed school, filling a variety of roles: Director of Development, English teacher, and basketball and football coach. Influenced by his time at St. Andrew's, he then answered the call to priesthood. "Fr. Franklin Martin is my icon of the priesthood. My desire to want to change lives came from him," says Patrick. His path then carried him and his family back to the Mountain for a third time in the mid 90's when he spent a year operating an international mission out of Sewanee. This allowed him to add "SAS Parent" to his long list of connections to our school, with his daughter Catherine spending her eighth-grade year, and his son Clay his senior year, here at SAS. Patrick now resides with his wife, Kay (pictured with Patrick), in San Antonio, TX where he has served as the Rector of Christ Episcopal Church for ten years.

"I give back because St. Andrew's saved my life. Within a month of arriving on campus, I knew I could do anything I put my mind to," says Patrick. As a proud Mountain Society member, he also has the school's future in mind, saying "I want to see St. Andrew's-Sewanee continue to do what it does best. To transform the lives of young people so they can be transformative agents in this broken world. I don't think there's another such place in the United States like it. There's something nearly magical about SAS."



Recognizing those who have honored SAS by including the school in their estate plans.

Anonymous (12)	Phebe Carter Hethcock
David A. Allen StA '77	Frank Hildebrand
Suzanne E. Angele '91	Tom Houston StA '59
Sandy and Bruce Baird	Dale Jackson StA '71
Margaret D. Beasley	Charles T. Jones *
Jeff and Leslie (Martin) Bell	John J. Kenna StA '79
Belinda Bennett and Dave Husen	Stephen P. Kennard StA '59
The Rev. and Mrs. James R. Boyd StA '65	Mr. and Mrs. John T. Kilpatrick StA '63
Susie Clark Smith Brighton SMS '59	Dr. Brian J. Kistenmacher SMA '71
The Rev. and Mrs. J. Thompson Brown (Ann Robinson SMS '50)	Mary and Charles Love
The Rev. Drew Bunting '93 and The Rev. April Berends	Ellis O. Mayfield
Samuel B. Carleton	Martha Rhodes McLendon '93
The Rev. Peter F. Casparian StA '68	Lawrence and Barbara Meyer
Robert M. Clinkscale	Amelia L. Montjoy
Bill and Owene Courtney	W. Bradley Munroe, Jr. StA '59
The Rev. Senter Cawthon Crook *	Jack A. Northrop StA '59
John Landon Davis StA '74	Burt O'Donald StA '59
O. H. Eaton, Jr. SMA '61	Teresa Outlaw StA '82
Sandra Haverstick Fancher SMS '63	Dr. Ted SA '75 and Lyn Owen
Michael P. Finney SMA '61	Whitfield M. Palmer, Jr. SMA '47 *
Dawn Davis Flannes	Robert E. Parsons, Sr.
Michael S. Flannes SMA '69	Allison and Pratt Paterson
Drs. Nathan & Katrena Floyd	Keri Michelle Peardon '97
Jody Fowler SMA '66	Harvey and Sharon Piazza StA '59
The Rev. Dr. W. Patrick Gahan III StA '73	John W. Porter, Jr. SMA '52
Anne F. Griffin	Ariel and David Poss
Shore B. Griffin '84	Edward M. Resovsky StA '61
Henry Hamman StA '64 and Kathy Hamman	Dick and Lorraine Roberts
Roy and Carol Hancock	Mr. and Mrs. Murray Robinson StA '52
William B. Hayley SMA '65	Rhoda and B.W. Ruffner
Alice S. Haynes	Greg Scheuerman StA '68
Raymond B. Hester SMA '61	H. Katharine Sheeler StA '81
	Heidi Hanger Simmonds SMS '61
	W. Andrew Simmonds StA '61
	Dr. Stephen E. Skomp StA '59 *

C. McFerrin Smith III StA '63
Lynn H. Smith
John Stamps
Bill F. Tait, Jr. StA '67
Robert S. Tarver StA '69 *
Eugene S. Taylor '83
W. Allen Taylor SMA '60
E. Christine Teasley
Jack Toland StA '51
Christopher R. and Katherine Ide Tompkins
Dr. and Mrs. William W. Turner, Jr. SMA '65
Marleen Allen Varner
The Rev. and Mrs. William S. Wade
Bayard H. Walters SMA '59
Anna S. Watkins StA '80
Mr. James F. Watts, Jr. SMA '54 *
Mr. and Mrs. John M. Wheeler '83
Captain and Mrs. Richard C. Williams III StA '59
Polly Withey
Gardner and Judy Wright StA '59
John Stouffer Zeigel StA '52 *

* Deceased

The known value of estate
gift commitments exceeds
\$9 million, with many of
these gifts earmarked to
build SAS's endowment.

Thank You



2022 - 2023 BOARD OF TRUSTEES

COL. ROBERT T. UTLAUT '85
President

PHILIP WOODLIEF
Vice-President

JAY MOTLEY '98
Secretary

SARAH LOWE '82
Treasurer

KARL J. SJOLUND
Head of School

DAN BACKLUND

JOHN C. BAUERSCHMIDT

KELLEY BLACK

MISHOE BRENNECKE

JAY FISHER, JR.

ERIC E. HARTMAN

MARION KNOLL

HENRY LODGE

ELLIOTT PUCKETTE '85

ANDREW RUFFNER '86

LEELIE SELASSIE

KATHERINE SHEELER StA '81

DOUGLASS SIMPSON SMA '66

LYNN H. SMITH

MARGARET C. WOODS

BILL WADE



Thank You for helping SAS fulfill its mission . . .

- to be an inclusive Christian community in which the Episcopal heritage is central;
- to provide superior preparation for college;
- to provide educational opportunities for those students for whom such experiences might not otherwise be available;
- to bring all members of the community to a richer spiritual, intellectual, social, physical, and aesthetic awareness, so that they might lead lives of honor and loving service to God and to others.

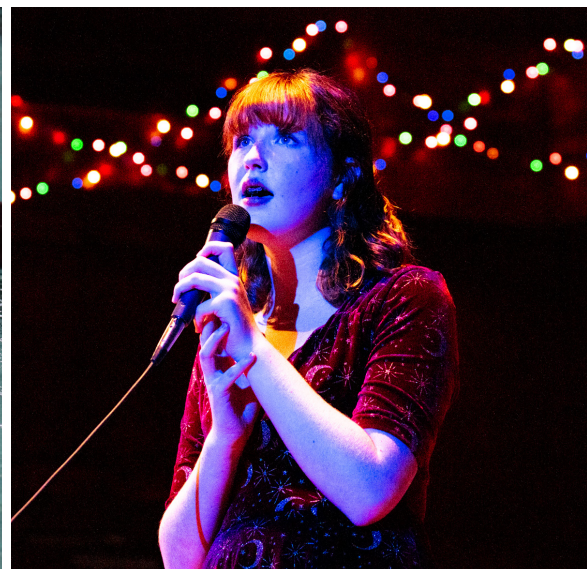



ST. ANDREW'S
SEWANEE

290 QUINTARD ROAD
SEWANEE, TENNESSEE 37375-3000
931.598.5651 | www.sasweb.org

Thank you!

ST. ANDREW'S -SEWANEE SCHOOL

